

Panorama®

CENTRAL MONITORING SYSTEM

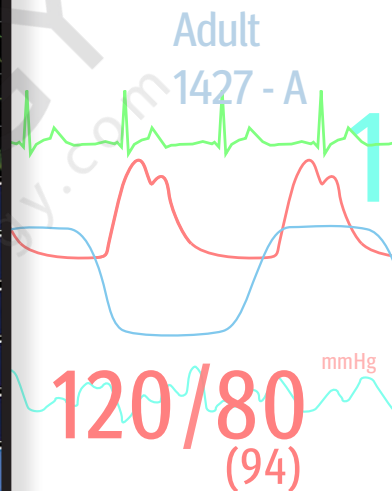
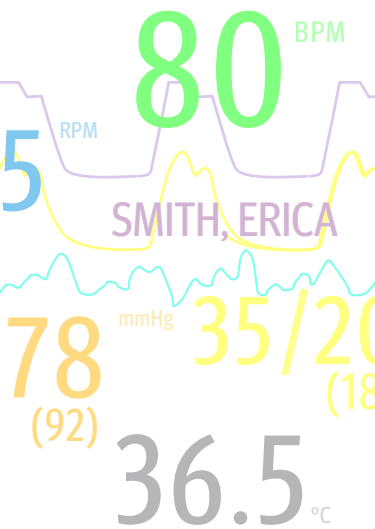
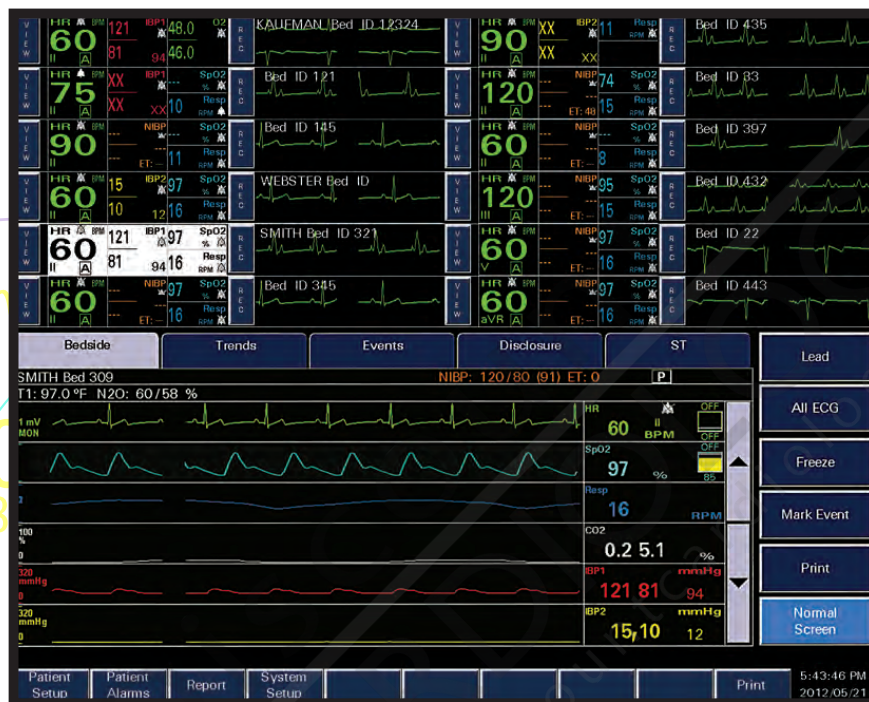

efficient | flexible | versatile

Focused on clinical efficiency, the Panorama® Central Station is the nerve center of the Panorama Central Monitoring System

Panorama Central Station, an efficient, powerful, clinical solution

- Hardwired, ambulatory and instrument telemetry on a single display gives you freedom to select the appropriate monitoring device, based upon patient acuity
- Advanced arrhythmia algorithm specifically designed to increase clinicians' confidence in alarm notification
- Bedside alarm tracking ensures continuity of alarm settings between bedside monitors and central stations
- Continuous storage of 12-lead waveform and ST trend data minimizes the need for serial EKGs

Panorama, the flexible central station that's easy to use

- Continuous storage of all waveforms and numeric information for up to 72 hours, including 3,000 trends and 1,000 events per patient, creates a comprehensive clinical record during the patient's stay
- The enhanced efficiencies of a flat panel touch screen, eliminating the clutter of a mouse and keyboard at the nurses' station
- Automatic data presentation, based on the parameters monitored, reducing the time required for manual display adjustments
- Wireless monitoring of critical care patients
- Protected WMTS frequencies monitor ambulatory telemetry patients

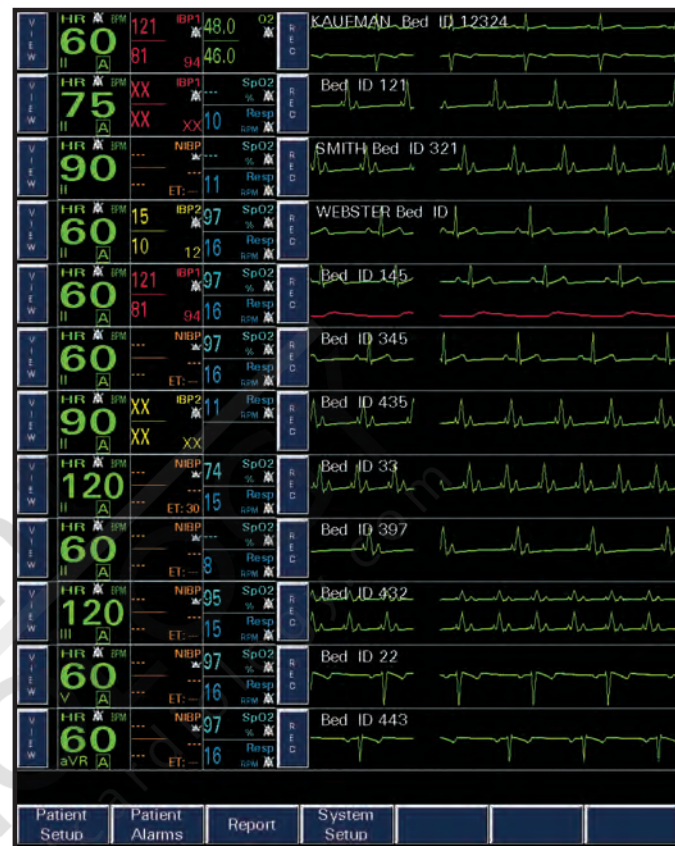

The Panorama main display is easily configurable. It provides "one touch" access to commonly used functions, such as patient demographics, alarm settings, report printing and bedside view.

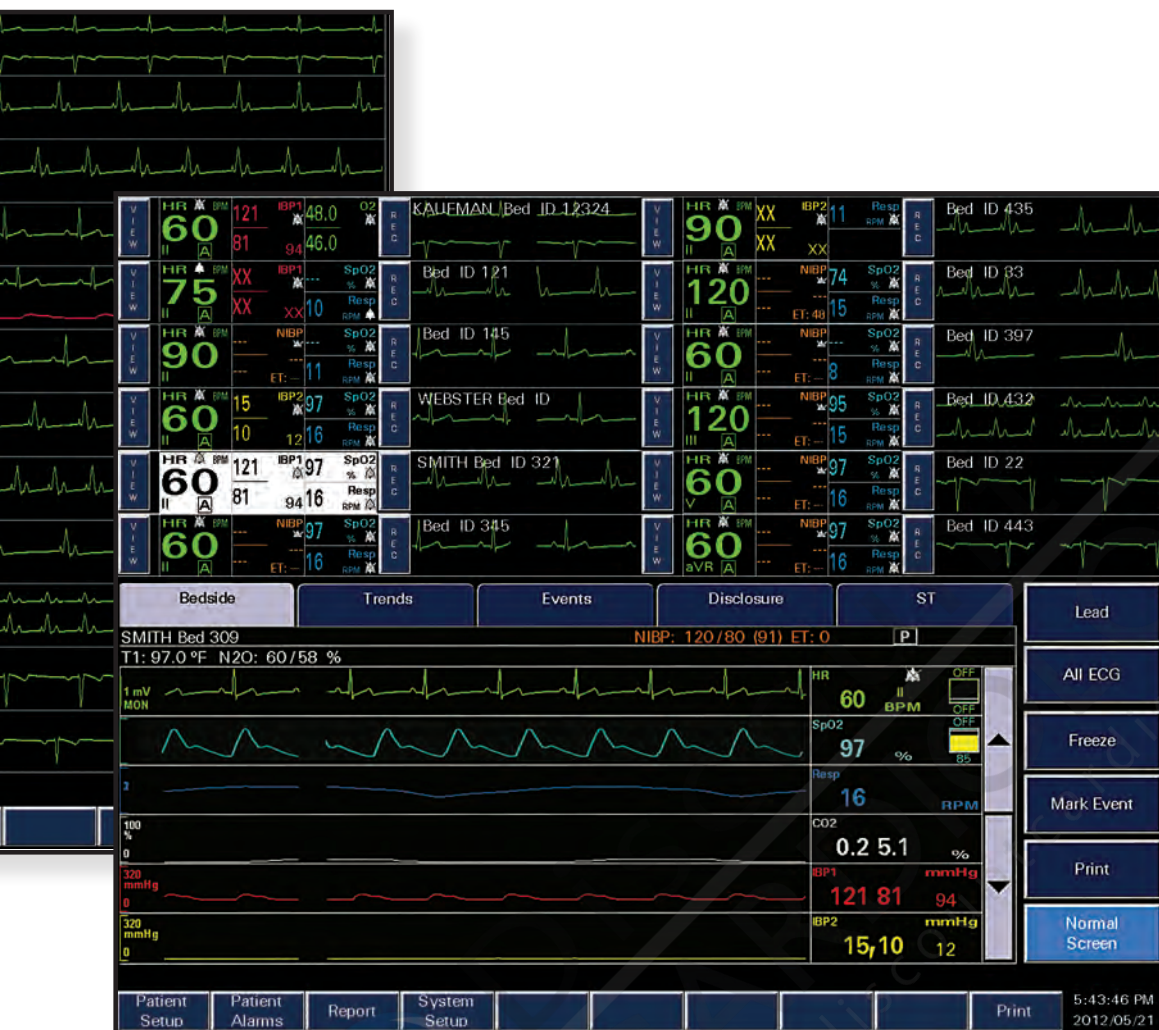

Bedside View

Save time and reduce clinician effort. The Bedside View interactive window provides immediate access to all details of a patient's real-time waveforms and numerics, in addition to historical vital signs data.

A flexible platform for clinical productivity

- Essential patient data continuously displayed
- Full disclosure in 1hr, 24hr, 48hr or 72hr configurations
- Simplifies operations using bi-directional communication with bedside monitors
- e-Gateway™ provides ADT inbound interface and HL7 export to clinical information systems
- Secure remote access for clinicians available through browser based Web Viewer

The Panorama Network: Real versatility

From high acuity solutions to ambulatory telepacks, the Panorama Network was conceived for clinical efficiency and real world EMR connectivity. It is an environment that continues to change and Panorama is designed to evolve with it.

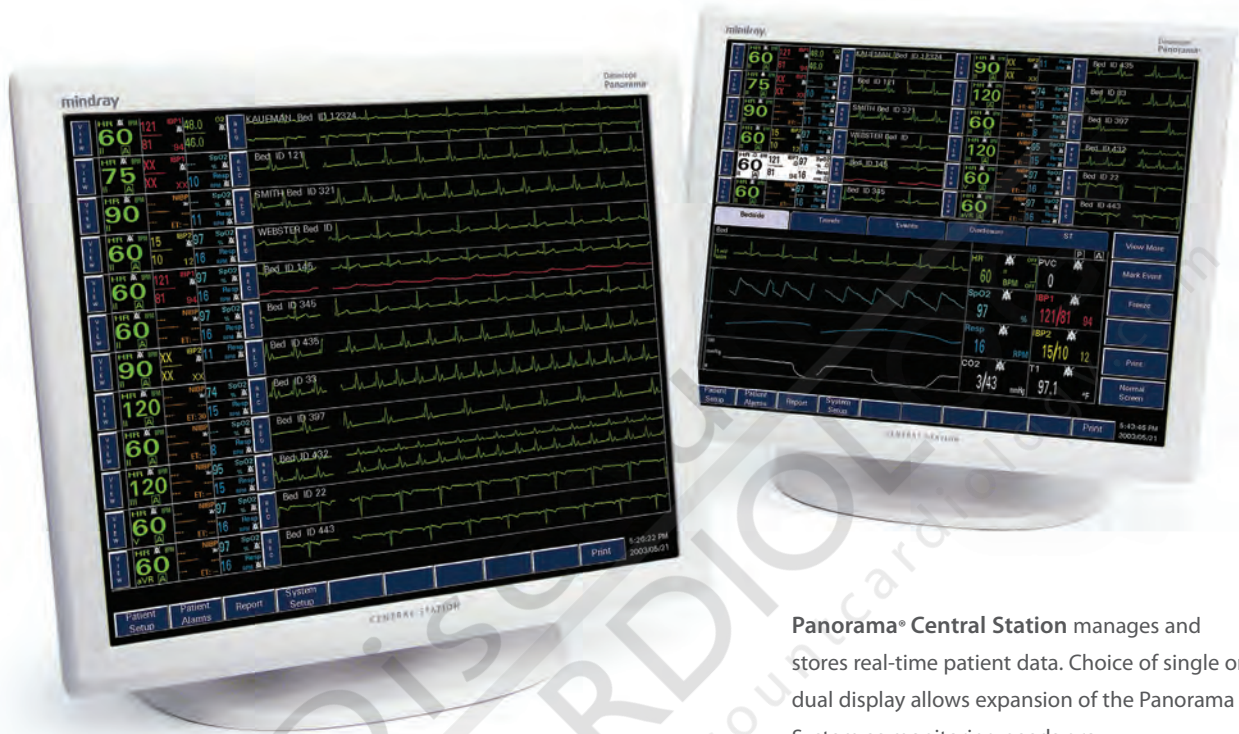

Panorama® Central Station manages and stores real-time patient data. Choice of single or dual display allows expansion of the Panorama System as monitoring needs grow.

DPM™ 6/7 monitors, modular in design in either 12" or 17" touch screen platforms offer the ultimate in flexibility with hardwired or 2.4GHz wireless configurations.



Passport® V in either hardwired or 2.4GHz wireless configurations offers reliability and convenience in a portable package.



The V Series design in either 12" or 21" touch screen format is a modular solution that offers clarity of data, in an easy to use interface for all acuity levels.



Panorama® Telepack-608 ambulatory utilizes the protected WMTS frequencies and can be combined with hardwired monitoring on the same Panorama Central Station.



The Panorama Network

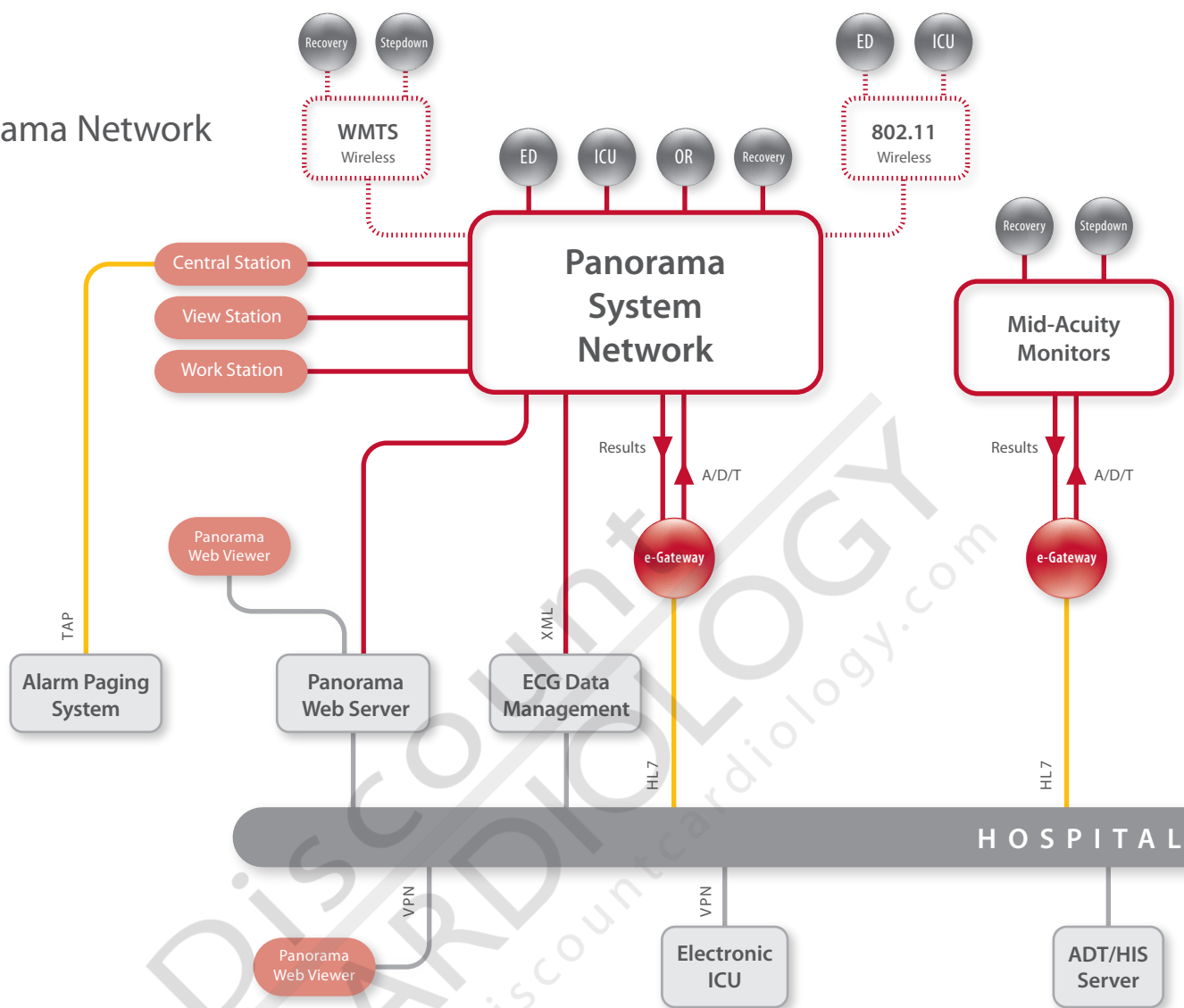

The Panorama Network: Real connectivity equals rapid response

Whether within the healthcare institution or across the worldwide web, Panorama complements existing hospital communication investments such as the electronic intensive care unit, hospital information systems, electronic medical records and ECG data management systems. Paging integration through middleware vendors can also expand alerts and alarms from the Panorama Central Station directly to clinicians. In so many ways, Panorama, accessible across the hospital enterprise, accelerates the clinical response of the vital healthcare delivery team committed to patient care.

“Meaningful Use” as defined by American Resource and Recovery Act (ARRA) 2009 and the Health Information Technology for Economic Clinical Health (HITECH) legislation, demands greater connectivity than ever before. Through seamless e-Gateway™ integration, the Panorama Network solution skillfully addresses the communication criteria required by the Centers for Medicine and Medicaid Services (CMS) to establish compliance.

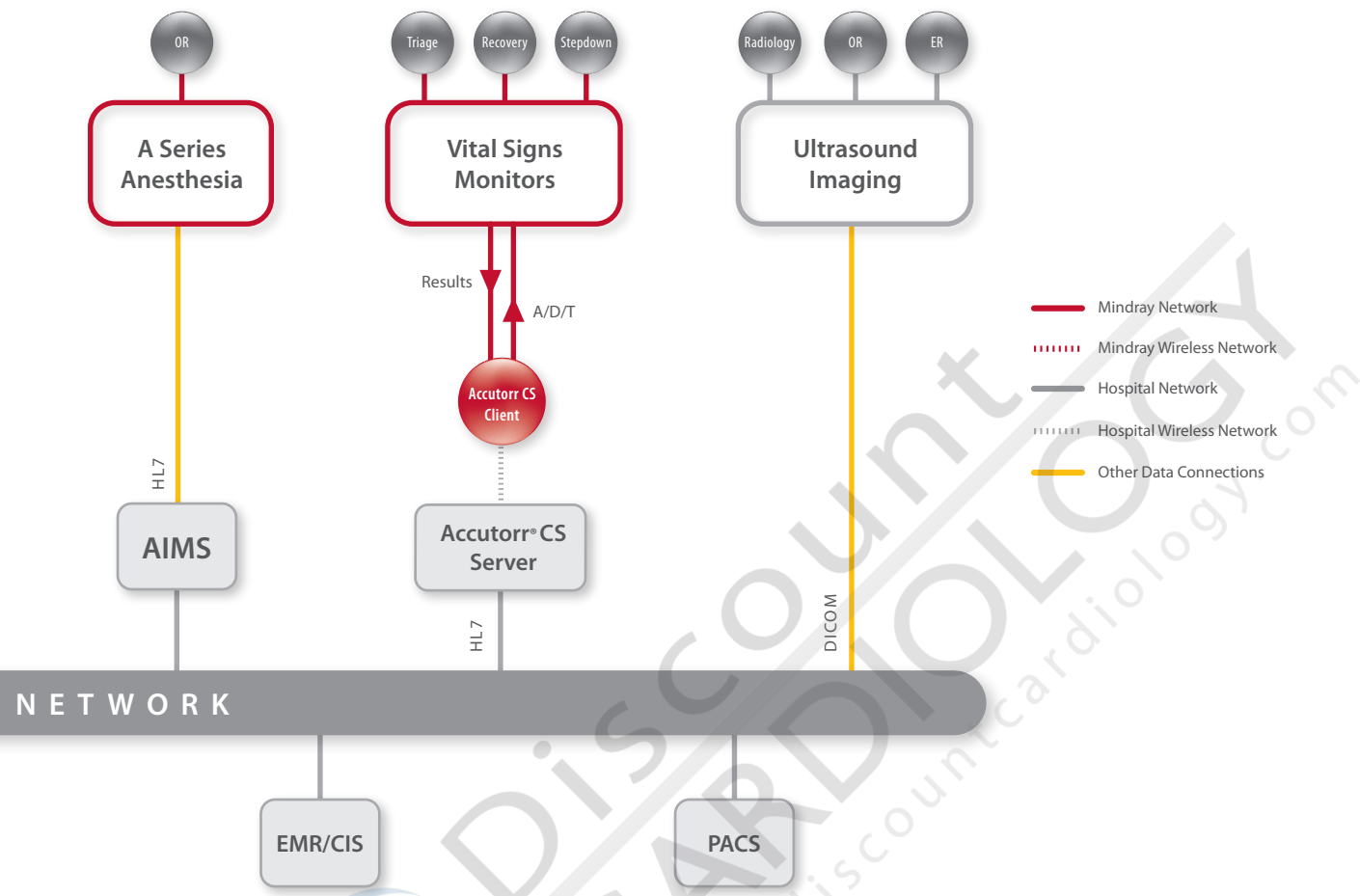

The Panorama Central Monitoring System: Meeting objectives

IT and Biomedical Benefits

- Easy setup and use
- Simple and cost-effective
- Open architecture/optimum flexibility
- Tailored pre-installation/post-installation support
- e-Gateway™ provides standardized HL7 output in IHE PCD format
- Industry standard Tap 1.8 protocols for alerts and messaging

Financial Added Value

- Our service teams ensure you get more from your investment
- A system that's simple to expand and add capacity
- Helps achieve "Meaningful Use" compliance when connected through e-Gateway which facilitates additional federal financial incentives



• Mindray global offices

Exceptional service and support

Mindray is a global medical device business with three established segments: Patient Monitoring and Life Support Products, *In-Vitro* Diagnostic Products, and Medical Imaging Systems. With more than 8,000 employees and with R&D centers on three continents, Mindray offers the medical community a range of innovative solutions designed to ensure the highest quality of care, while containing costs.

Mindray's clinical education specialists provide your staff with comprehensive, on-site training and in-service on demand 24-hours a day, 7-days a week.

Our dedicated field service team and in-house technical support organization represents one of the largest direct service teams in the industry. Individually and collectively they are committed to enhancing patient care while protecting your investment.

Learn how we can help you maximize your resources, while installing some of the most advanced and affordable devices in the industry. For more information about Mindray products and services, visit www.na.mindray.com.



Mindray North America
U.S. headquarters in Mahwah, NJ

Mindray DS USA, Inc.
800 MacArthur Blvd., Mahwah, NJ USA 07430
Tel: 1.800.288.2121 or 201.995.8000 Fax: 1.800.926.4275 www.na.mindray.com

©2013 Mindray DS USA, Inc. Subject to change. e-Gateway™ and DPM™ are trademarks of Mindray DS USA, Inc. Mindray™ is a trademark of Shenzhen Mindray Bio-Medical Electronics Co. Ltd. Panorama®, Passport® and Accutorr® are U.S registered trademarks of Mindray DS USA, Inc. P/N: 0002-08-7642 Rev C

mindray™
NORTH AMERICA