

GE Healthcare

MARS[®] Ambulatory ECG Analysis

The power to assess and predict
Connecting hearts and minds



Discount
CARDIOLOGY
www.discountca

Prevention starts with knowledge

Around the world, heart disease is one of our fastest-growing health issues. Sudden Cardiac Death (SCD) claims the lives of millions every year, and many of those did not know they were at risk. The ability to quickly and accurately predict who is at the greatest risk for SCD has the potential to make a real difference in global health.

The comprehensive suite of the GE Healthcare Marquette® algorithms available in MARS Ambulatory ECG system and MARS Enterprise *i* puts the power to predict right in your hands. The MARS system applies the breadth and depth of the various risk-scoring analytics to provide physicians with one combined report and enables them to make clinical decisions supported by in-depth, validated information.

Identify high-risk patients effectively. Begin treatment sooner. Make a real difference in global health, one life at a time. That's the real power of prediction—through a revolutionary system that opens the door to a new standard of cardiac care.



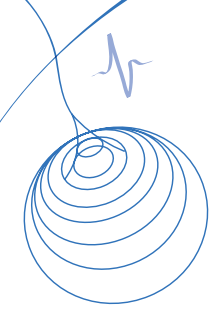

Heart Rate Variability (HRV)

The HRV algorithm quantifies the body's ability to maintain a normal heart rate by measuring small variations in heart rate change over a 24-hour period. This allows physicians to assess a patient's autonomic system for cardiac risk. Furthermore, HRV added to Heart Rate Turbulence provides a more comprehensive view of a patient's autonomic system.

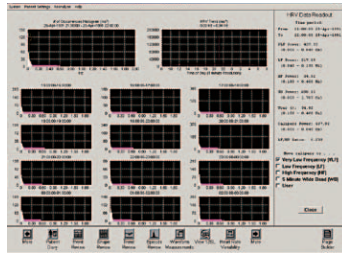

- Provides both spectral and temporal HRV measurements
- Works with other algorithms to identify crucial risk factors

Pacemaker detection

Patients with pacemakers present specific testing concerns. The pacemaker analysis program used through the MARS system provides a complete report of a patient's pacemaker function and abnormalities—enabling physicians to spot problems quickly for rapid diagnosis and action.

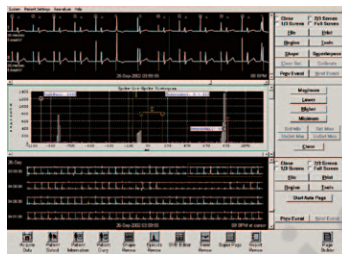

- Captures pacemaker spikes and synchronizes with the ECG signal
- Unique Pacer Spike histogram allows clinicians to verify pacemaker operation and abnormalities
- Documents failures to capture, sense, and output
- Hourly pacemaker summary report indicates percent Paced, Atrial Paced, and A/V Paced, and a trend report showing rates of all paced beats

The power to assess

Marquette 12SL analysis program

Recognized across the globe as one of the most validated programs in the industry, the GE Marquette 12SL analysis program supports clinical decision-making by providing consistent analysis and comparison of ECG waveforms, leading to accuracy and reproducibility.

Through the MARS system, physicians have the ability to access Marquette 12SL measurement results and transmit Holter reports directly into the GE Healthcare MUSE® Cardiology Information System. This provides physicians with easy access to reliable data for confident decision support, combined with the predictive risk-scoring analytics and other cardiac diagnostic test results stored in MUSE.

12SL measurements available in MARS include:

- Sequential 12-lead for trending increases the likelihood of detecting heart anomalies
- 12-lead QT trending to help detect prolonged QT
- PR interval trending to allow detection of AV block
- QRS interval duration to detect conduction defects

The power to predict



Diagnostic algorithms support better outcomes

Since the introduction of the industry-leading Marquette 12SL™ ECG analysis program, GE Healthcare has continued to develop the diagnostic tools physicians need to help identify at-risk patients and intervene with treatments that help avoid SCD.

From the doctor's office to the cardiology department, the MARS Ambulatory ECG System applies advanced risk-stratification algorithms to help clinicians identify which patients are at a higher risk for SCD. These highly sophisticated programs, including Modified Moving Average T-wave Alternans (TWA) and Heart Rate Turbulence (HRT), measure anomalies that can be missed by the human eye—allowing clinicians to take action while there is still time.

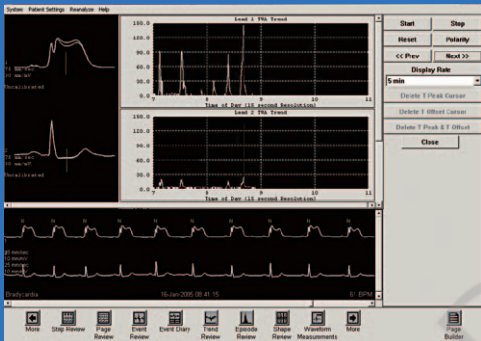

Modified Moving Average T-wave Alternans (TWA)

The TWA algorithm measures and quantifies alternations on beat-to-beat patterns, precisely detecting fluctuations in the ECG waveform. TWA enables physicians to identify an often-missed pattern variation that may indicate a high level of SCD risk and helps support earlier treatment decisions.

- Detects and measures TWA regardless of fluctuations in heart rates over time
- Localizes area in heart where TWA is occurring the most
- No proprietary electrodes or special protocols required

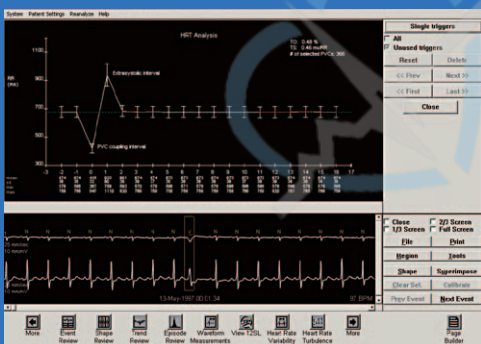

Heart Rate Turbulence (HRT)

The HRT algorithm measures and compares the heart rate before and after premature ventricular contractions. These comparisons are used to determine the status of the autonomic nervous and cardiovascular systems, which are indicative of cardiac health.

When HRT is used in conjunction with TWA, HRV, and QT analysis, multiple risk factors can be measured simultaneously, giving clinicians a comprehensive view of a patient's risk.

- Provides clinicians with visualization of data used to calculate HRT
- Simple to use, with default settings linked to current literature recommendations
- User-flexible criteria

©2010 General Electric Company – All rights reserved.

General Electric Company reserves the right to make changes in specifications and features shown herein, or discontinue the product described at any time without notice or obligation. Contact your GE Representative for the most current information.

GE and GE Monogram are trademarks of General Electric Company.

Marquette, MARS and MUSE are registered trademarks of General Electric Company.

12SL and EK-Pro are trademarks of General Electric Company.

GE Healthcare, a division of General Electric Company

About GE Healthcare

GE Healthcare provides transformational medical technologies and services that are shaping a new age of patient care. Our broad expertise in medical imaging and information technologies, medical diagnostics, patient monitoring systems, drug discovery, biopharmaceutical manufacturing technologies, performance improvement and performance solutions services helps our customers to deliver better care to more people around the world at a lower cost. In addition, we partner with healthcare leaders, striving to leverage the global policy change necessary to implement a successful shift to sustainable healthcare systems.

Our “healthymagination” vision for the future invites the world to join us on our journey as we continuously develop innovations focused on reducing costs, increasing access and improving quality and efficiency around the world.

GE Healthcare
Munzinger Straße 5
79111 Freiburg, Germany
Tel. +49 761 4543 0 • Fax +49 761 4543 233
www.gehealthcare.com



GE imagination at work