

22-Aug-2016 15:47:28

SINUS RHYTHM  
NORMAL ECG

22-Aug-2016 15:47:28 Vent. Rate: 65 BPM

P-R-T axes: 42 34 52 PR int: 132ms

QRS dur: 71ms QT/QTc: 356/367ms

Aug RR: 921ms QTcB: 370ms QTcF: 365ms

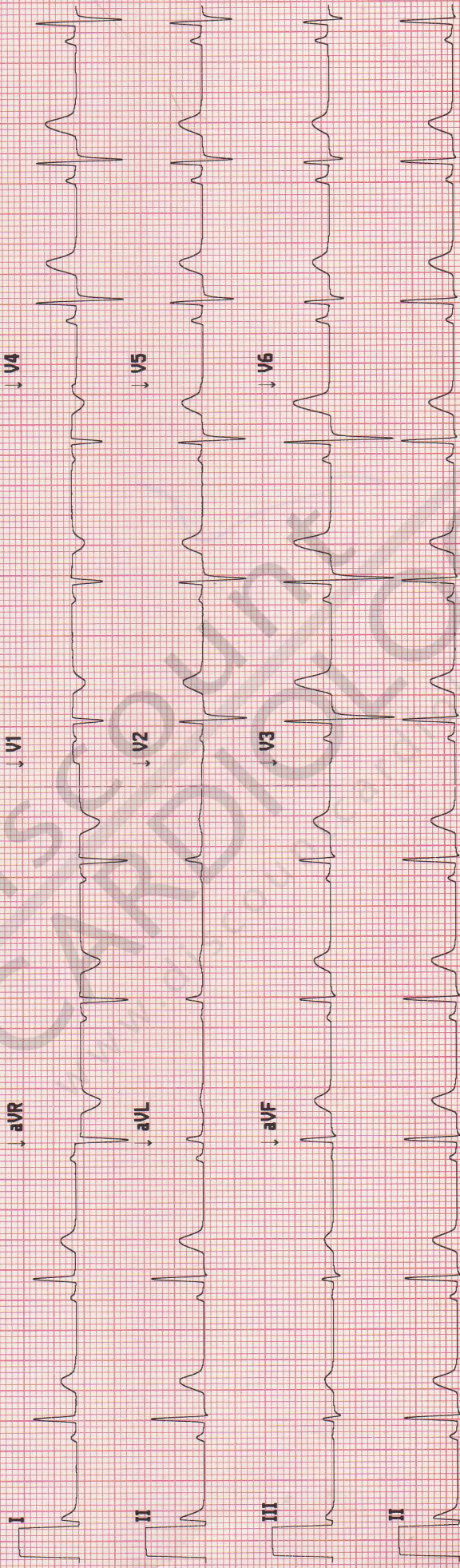

Sequence #00149 25mm/s 10mm/mV 0.05-40 Hz

Version 1.41.00

Site # 0 Cart # 0

105485573167