

PHARMACOLOGIC STRESS TEST REPORT

Patient Name: Test Norav
Patient ID: 999
Height: 0 in
Weight: 0.0 lbs

DOB: 10/14/1965
Age: 59 yrs
Gender: F
Race:

Study Date: 8/14/2025
Test Type: Pharmacologic
Protocol: Lexiscan

Referring Physician:
Attending Physician:
Technician:

Medications:

Medical History:

Reason for Lexiscan Stress Test:

Lexiscan Stress Test Summary

Phase Name	Stage	Time in Stage	Dose (mcg/kg)	HR (bpm)	BP (mmHg)	Comment
Preinfusion	1	00:14	0.0	86	120/82	
Infusion	Stage 1	02:00	0.0	86	116/64	
Postinfusion	1	01:00	0.0	86	120/84	
Postinfusion	2	00:26	0.0	86	124/76	

The patient exercised according to the Lexiscan stress protocol for 02:00 min:s. The resting heart rate of 86 bpm rose to a maximal heart rate of 86 bpm. This value represents 53 % of the maximal, age-predicted heart rate. The resting blood pressure of 120/82 mmHg, rose to a maximum blood pressure of 124/84 mmHg. The Lexiscan stress test was stopped due to .

Interpretation

Summary: Resting ECG: . Functional Capacity: . HR Response to Exercise: . BP Response to Exercise: . Chest Pain: . Arrhythmias: . ST Changes: .

Conclusions

Physician: _____

Technician: _____

ID: 999
 Last Name: Norav
 First Name: Test
 Birth Date: 10/14/1965 Age: 59
 Sex: F

Protocol: Lexiscan
 Target HR: 136 Total Stress Time: 02:00 ST = J + 60
 Max. HR: 86 (63%) Max. Dose(mcg/kg): 0.0
 Max. SBP: 124 Min. SpO2: --
 Max. DBP: 84
 HRR: 0

Supervising Physician: _____



Supervising Physician: _____

ID: 999
 Last Name: Norav
 First Name: Test
 Birth Date: 10/14/1965 Age: 59
 Sex: F

Protocol: Lexiscan
 Target HR: 136 Total Stress Time: 02:00 ST = J + 60
 Max. HR: 86 (63%) Max. Dose(mcg/kg): 0.0
 Max. SBP: 124 Min. SpO2: --
 Max. DBP: 84
 HRR: 0

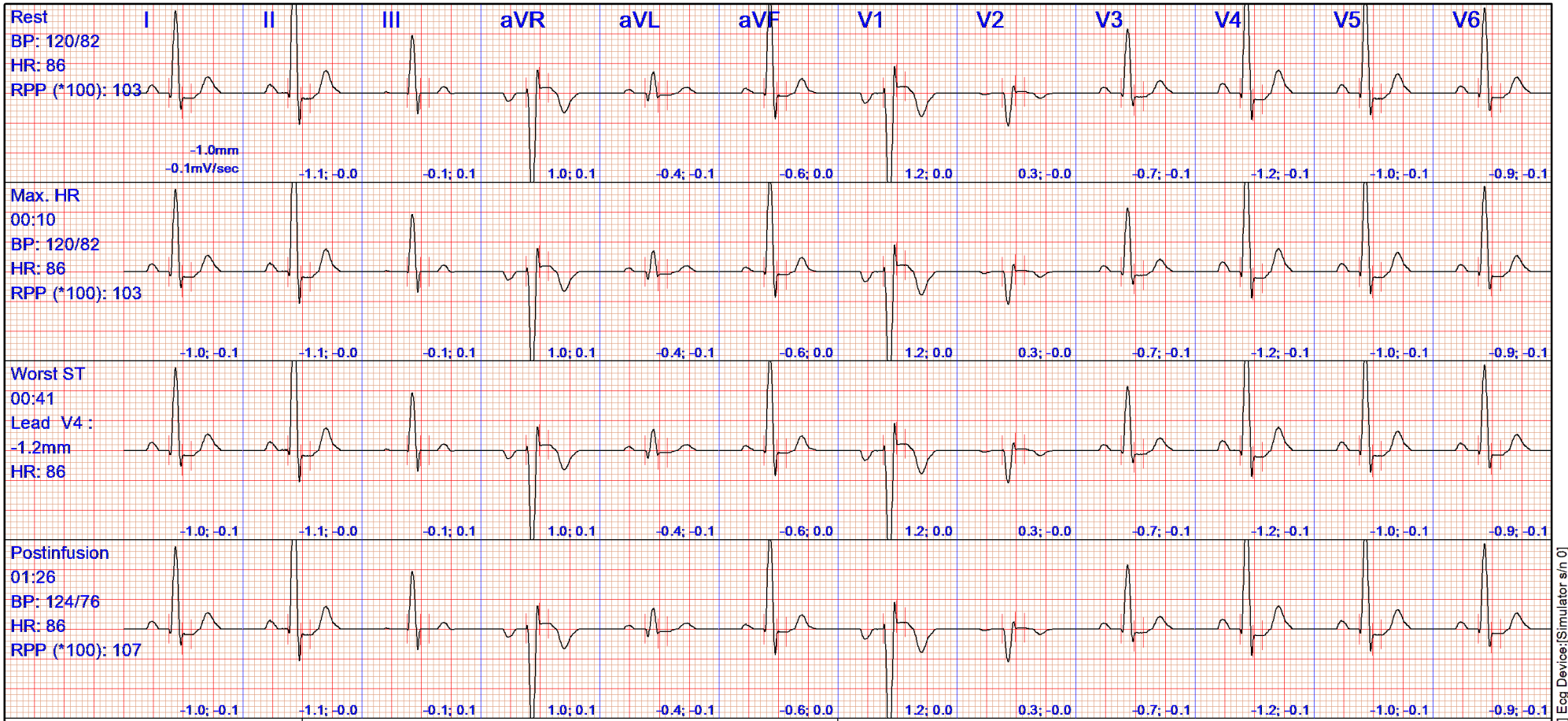

Medications:
 See additional page

Reason for Test:
 See additional page

Reason for Ending Test:
 See additional page

Conclusions:
 See additional page

Supervising Physician: _____	ID:	999		
	Last Name:	Norav		
	First Name:	Test		
	Birth Date:	10/14/1965	Age:	59
	Sex:	F		

8/14/2025 8:49:42 PM

Medications:

Reason for Test:

Reason for Ending Test:

Conclusions:

Rest 1 Standing
age = 59; sex = female

sinus rhythm

P:

normal

QRS:

very pronounced LVH

age-corrected Sokolow index (SV1+RV5 or V6) = 4.3 mV

age-corrected vectorial R in extremity leads = 3.0 mV

probable septal infarct

Q > 40 ms in V2

Q/R > 1/3 in V2

RSR' in V1

ST-T:

normal

conclusion:

abnormal ECG

00:14 End of Stage Preinfusion 1

age = 59; sex = female

sinus rhythm

P:

normal

QRS:

very pronounced LVH

age-corrected Sokolow index (SV1+RV5 or V6) = 4.3 mV

age-corrected vectorial R in extremity leads = 3.0 mV

probable septal infarct

Q > 40 ms in V2

Q/R > 1/3 in V2

RSR' in V1

ST-T:

normal

conclusion:

abnormal ECG

Supervising Physician: _____

ID: 999
 Last Name: Norav
 First Name: Test
 Birth Date: 10/14/1965 Age: 59
 Sex: F

Protocol: Lexiscan
 Target HR: 136 Total Stress Time: 02:00 ST = J + 60
 Max. HR: 86 (63%) Max. Dose(mcg/kg): 0.0
 Max. SBP: 124 Min. SpO2: --
 Max. DBP: 84
 HRR: 0

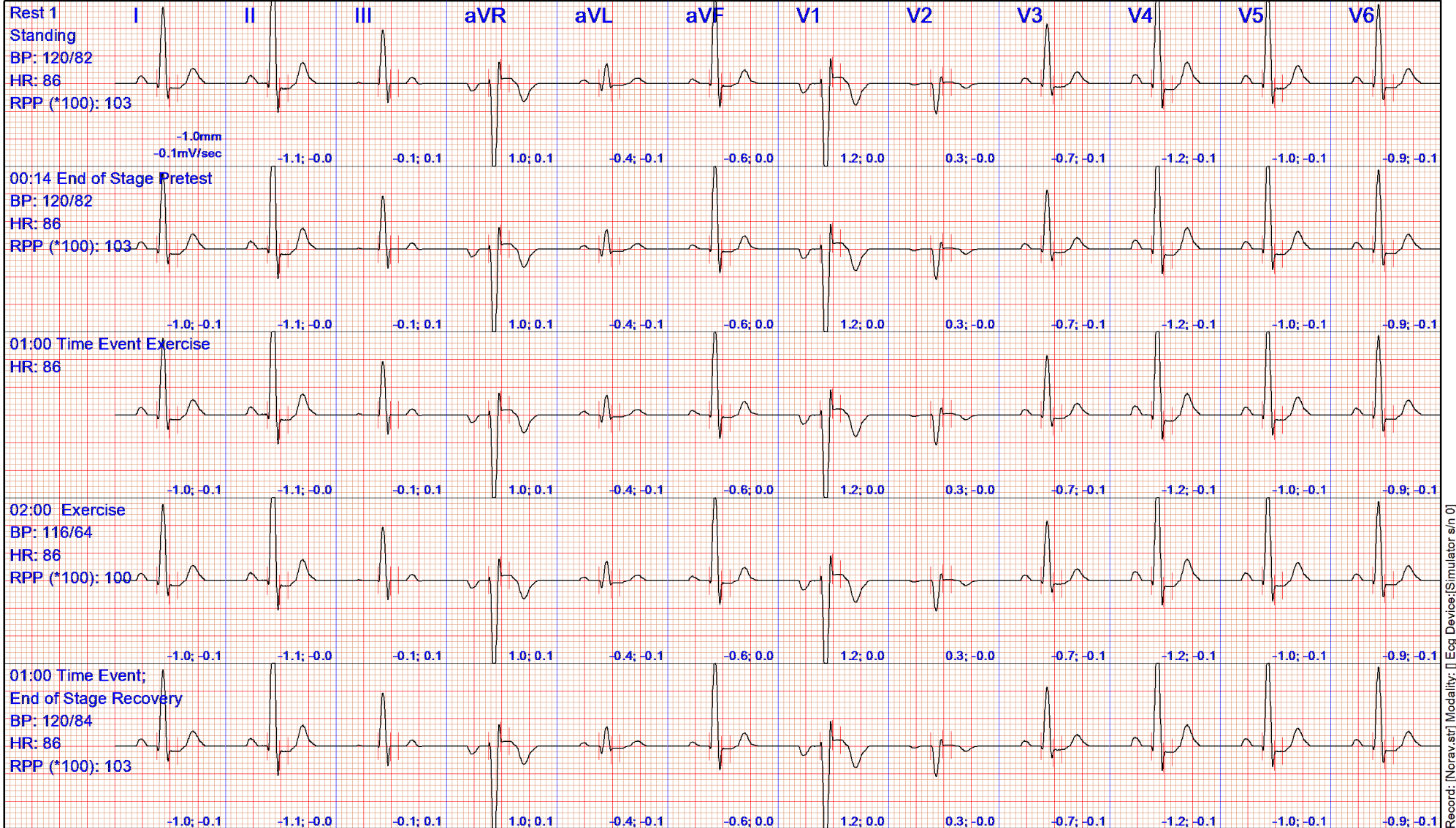

25 mm/sec 10 mm/mV

Events Report 1

Stress Ecg Report, Norav Medical rev. 5.985

Record: [Norav.stg] Modality: [Ecg Device: [Simulator s/n 0]]

Supervising Physician: _____

ID: 999
Last Name: Norav
First Name: Test
Birth Date: 10/14/1965 Age: 59
Sex: F

Protocol: Lexiscan
Target HR: 136 Total Stress Time: 02:00 ST = J + 60
Max. HR: 86 (63%) Max. Dose(mcg/kg): 0.0
Max. SBP: 124 Min. SpO2: --
Max. DBP: 84
HRR: 0

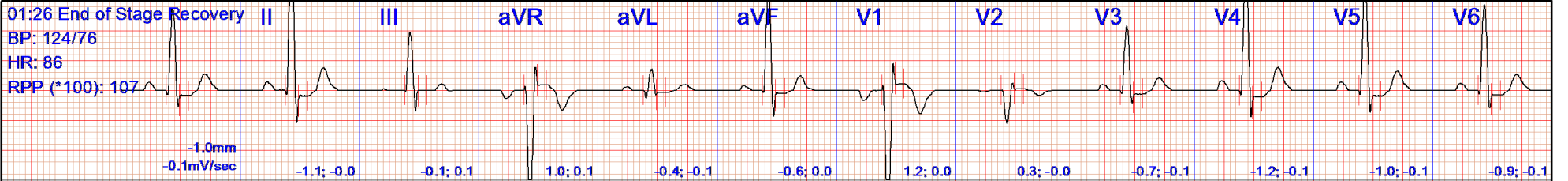

Supervising Physician: _____	ID:	999	
	Last Name:	Norav	
	First Name:	Test	
	Birth Date:	10/14/1965	Age: 59
	Sex:	F	

Protocol: **Lexiscan** 8/14/2025 8:49:42 PM
 Target HR: **136** Total Stress Time: **02:00** ST = J + 60
 Max. HR: **86 (63%)** Max. Dose(mcg/kg): **0.0**
 Max. SBP: **124** Min. SpO2: --
 Max. DBP: **84**
 HRR: **0**

Time	Event	Stages	Dose (mcg/kg)	HR (bpm)	VPB (min)	BP (mmHg)	RPP (*100)	SpO2 (%)	ST Level (mm), Slope (mV/sec)												
									I	II	III	aVR	aVL	aVF	V1	V2	V3	V4	V5	V6	
Preinfusion																					
00:05			0.0	86					-1.0;-0.1	-1.1;-0.0	-0.1;0.1	1.0;0.1	-0.4;-0.1	-0.6;0.0	1.2;0.0	0.3;-0.0	-0.7;-0.1	-1.2;-0.1	-1.0;-0.1	-0.9;-0.1	
00:10			0.0	86		120/82	103		-1.0;-0.1	-1.1;-0.0	-0.1;0.1	1.0;0.1	-0.4;-0.1	-0.6;0.0	1.2;0.0	0.3;-0.0	-0.7;-0.1	-1.2;-0.1	-1.0;-0.1	-0.9;-0.1	
00:14	End of Stage	1	0.0	86		120/82	103		-1.0;-0.1	-1.1;-0.0	-0.1;0.1	1.0;0.1	-0.4;-0.1	-0.6;0.0	1.2;0.0	0.3;-0.0	-0.7;-0.1	-1.2;-0.1	-1.0;-0.1	-0.9;-0.1	
	Preinfusion																				
	age = 59; sex = female																				
	sinus rhythm																				
	P:																				
	normal																				
	QRS:																				
	very pronounced <...>																				
Infusion Lexiscan																					
00:01			0.0	86					-1.0;-0.1	-1.1;-0.0	-0.1;0.1	1.0;0.1	-0.4;-0.1	-0.6;0.0	1.2;0.0	0.3;-0.0	-0.7;-0.1	-1.2;-0.1	-1.0;-0.1	-0.9;-0.1	
00:06			0.0	86					-1.0;-0.1	-1.1;-0.0	-0.1;0.1	1.0;0.1	-0.4;-0.1	-0.6;0.0	1.2;0.0	0.3;-0.0	-0.7;-0.1	-1.2;-0.1	-1.0;-0.1	-0.9;-0.1	
00:11			0.0	86					-1.0;-0.1	-1.1;-0.0	-0.1;0.1	1.0;0.1	-0.4;-0.1	-0.6;0.0	1.2;0.0	0.3;-0.0	-0.7;-0.1	-1.2;-0.1	-1.0;-0.1	-0.9;-0.1	
00:16			0.0	86					-1.0;-0.1	-1.1;-0.0	-0.1;0.1	1.0;0.1	-0.4;-0.1	-0.6;0.0	1.2;0.0	0.3;-0.0	-0.7;-0.1	-1.2;-0.1	-1.0;-0.1	-0.9;-0.1	
00:21			0.0	86					-1.0;-0.1	-1.1;-0.0	-0.1;0.1	1.0;0.1	-0.4;-0.1	-0.6;0.0	1.2;0.0	0.3;-0.0	-0.7;-0.1	-1.2;-0.1	-1.0;-0.1	-0.9;-0.1	
00:26			0.0	86					-1.0;-0.1	-1.1;-0.0	-0.1;0.1	1.0;0.1	-0.4;-0.1	-0.6;0.0	1.2;0.0	0.3;-0.0	-0.7;-0.1	-1.2;-0.1	-1.0;-0.1	-0.9;-0.1	
00:31			0.0	86					-1.0;-0.1	-1.1;-0.0	-0.1;0.1	1.0;0.1	-0.4;-0.1	-0.6;0.0	1.2;0.0	0.3;-0.0	-0.7;-0.1	-1.2;-0.1	-1.0;-0.1	-0.9;-0.1	
00:36			0.0	86					-1.0;-0.1	-1.1;-0.0	-0.1;0.1	1.0;0.1	-0.4;-0.1	-0.6;0.0	1.2;0.0	0.3;-0.0	-0.7;-0.1	-1.2;-0.1	-1.0;-0.1	-0.9;-0.1	
00:41			0.0	86					-1.0;-0.1	-1.1;-0.0	-0.1;0.1	1.0;0.1	-0.4;-0.1	-0.6;0.0	1.2;0.0	0.3;-0.0	-0.7;-0.1	-1.2;-0.1	-1.0;-0.1	-0.9;-0.1	
00:46			0.0	86					-1.0;-0.1	-1.1;-0.0	-0.1;0.1	1.0;0.1	-0.4;-0.1	-0.6;0.0	1.2;0.0	0.3;-0.0	-0.7;-0.1	-1.2;-0.1	-1.0;-0.1	-0.9;-0.1	
00:51			0.0	86					-1.0;-0.1	-1.1;-0.0	-0.1;0.1	1.0;0.1	-0.4;-0.1	-0.6;0.0	1.2;0.0	0.3;-0.0	-0.7;-0.1	-1.2;-0.1	-1.0;-0.1	-0.9;-0.1	
00:56			0.0	86					-1.0;-0.1	-1.1;-0.0	-0.1;0.1	1.0;0.1	-0.4;-0.1	-0.6;0.0	1.2;0.0	0.3;-0.0	-0.7;-0.1	-1.2;-0.1	-1.0;-0.1	-0.9;-0.1	
01:00	Time Event		0.0	86					-1.0;-0.1	-1.1;-0.0	-0.1;0.1	1.0;0.1	-0.4;-0.1	-0.6;0.0	1.2;0.0	0.3;-0.0	-0.7;-0.1	-1.2;-0.1	-1.0;-0.1	-0.9;-0.1	
01:01			0.0	86					-1.0;-0.1	-1.1;-0.0	-0.1;0.1	1.0;0.1	-0.4;-0.1	-0.6;0.0	1.2;0.0	0.3;-0.0	-0.7;-0.1	-1.2;-0.1	-1.0;-0.1	-0.9;-0.1	

Supervising Physician: _____	ID:	999	
	Last Name:	Norav	
	First Name:	Test	
	Birth Date:	10/14/1965	Age: 59
	Sex:	F	

Protocol: **Lexiscan** 8/14/2025 8:49:42 PM
 Target HR: **136** Total Stress Time: **02:00** ST = J + 60
 Max. HR: **86 (63%)** Max. Dose(mcg/kg): **0.0**
 Max. SBP: **124** Min. SpO2: --
 Max. DBP: **84**
 HRR: **0**

Time	Event	Stages	Dose (mcg/kg)	HR (bpm)	VPB (min)	BP (mmHg)	RPP (*100)	SpO2 (%)	ST Level (mm), Slope (mV/sec)											
									I	II	III	aVR	aVL	aVF	V1	V2	V3	V4	V5	V6
01:06		1	0.0	86					-1.0;-0.1	-1.1;-0.0	-0.1;0.1	1.0;0.1	-0.4;-0.1	-0.6;0.0	1.2;0.0	0.3;-0.0	-0.7;-0.1	-1.2;-0.1	-1.0;-0.1	-0.9;-0.1
01:11			0.0	86					-1.0;-0.1	-1.1;-0.0	-0.1;0.1	1.0;0.1	-0.4;-0.1	-0.6;0.0	1.2;0.0	0.3;-0.0	-0.7;-0.1	-1.2;-0.1	-1.0;-0.1	-0.9;-0.1
01:16			0.0	86					-1.0;-0.1	-1.1;-0.0	-0.1;0.1	1.0;0.1	-0.4;-0.1	-0.6;0.0	1.2;0.0	0.3;-0.0	-0.7;-0.1	-1.2;-0.1	-1.0;-0.1	-0.9;-0.1
01:21			0.0	86					-1.0;-0.1	-1.1;-0.0	-0.1;0.1	1.0;0.1	-0.4;-0.1	-0.6;0.0	1.2;0.0	0.3;-0.0	-0.7;-0.1	-1.2;-0.1	-1.0;-0.1	-0.9;-0.1
01:26			0.0	86					-1.0;-0.1	-1.1;-0.0	-0.1;0.1	1.0;0.1	-0.4;-0.1	-0.6;0.0	1.2;0.0	0.3;-0.0	-0.7;-0.1	-1.2;-0.1	-1.0;-0.1	-0.9;-0.1
01:31			0.0	86					-1.0;-0.1	-1.1;-0.0	-0.1;0.1	1.0;0.1	-0.4;-0.1	-0.6;0.0	1.2;0.0	0.3;-0.0	-0.7;-0.1	-1.2;-0.1	-1.0;-0.1	-0.9;-0.1
01:36			0.0	86					-1.0;-0.1	-1.1;-0.0	-0.1;0.1	1.0;0.1	-0.4;-0.1	-0.6;0.0	1.2;0.0	0.3;-0.0	-0.7;-0.1	-1.2;-0.1	-1.0;-0.1	-0.9;-0.1
01:41			0.0	86					-1.0;-0.1	-1.1;-0.0	-0.1;0.1	1.0;0.1	-0.4;-0.1	-0.6;0.0	1.2;0.0	0.3;-0.0	-0.7;-0.1	-1.2;-0.1	-1.0;-0.1	-0.9;-0.1
01:46			0.0	86					-1.0;-0.1	-1.1;-0.0	-0.1;0.1	1.0;0.1	-0.4;-0.1	-0.6;0.0	1.2;0.0	0.3;-0.0	-0.7;-0.1	-1.2;-0.1	-1.0;-0.1	-0.9;-0.1
01:51			0.0	86					-1.0;-0.1	-1.1;-0.0	-0.1;0.1	1.0;0.1	-0.4;-0.1	-0.6;0.0	1.2;0.0	0.3;-0.0	-0.7;-0.1	-1.2;-0.1	-1.0;-0.1	-0.9;-0.1
01:56			0.0	86					-1.0;-0.1	-1.1;-0.0	-0.1;0.1	1.0;0.1	-0.4;-0.1	-0.6;0.0	1.2;0.0	0.3;-0.0	-0.7;-0.1	-1.2;-0.1	-1.0;-0.1	-0.9;-0.1
02:00	Time Event; End of Stage	1	0.0	86		116/64	100		-1.0;-0.1	-1.1;-0.0	-0.1;0.1	1.0;0.1	-0.4;-0.1	-0.6;0.0	1.2;0.0	0.3;-0.0	-0.7;-0.1	-1.2;-0.1	-1.0;-0.1	-0.9;-0.1
Postinfusion																				
00:01			0.0	86					-1.0;-0.1	-1.1;-0.0	-0.1;0.1	1.0;0.1	-0.4;-0.1	-0.6;0.0	1.2;0.0	0.3;-0.0	-0.7;-0.1	-1.2;-0.1	-1.0;-0.1	-0.9;-0.1
00:06			0.0	86					-1.0;-0.1	-1.1;-0.0	-0.1;0.1	1.0;0.1	-0.4;-0.1	-0.6;0.0	1.2;0.0	0.3;-0.0	-0.7;-0.1	-1.2;-0.1	-1.0;-0.1	-0.9;-0.1
00:11			0.0	86					-1.0;-0.1	-1.1;-0.0	-0.1;0.1	1.0;0.1	-0.4;-0.1	-0.6;0.0	1.2;0.0	0.3;-0.0	-0.7;-0.1	-1.2;-0.1	-1.0;-0.1	-0.9;-0.1
00:16			0.0	86					-1.0;-0.1	-1.1;-0.0	-0.1;0.1	1.0;0.1	-0.4;-0.1	-0.6;0.0	1.2;0.0	0.3;-0.0	-0.7;-0.1	-1.2;-0.1	-1.0;-0.1	-0.9;-0.1
00:21			0.0	86					-1.0;-0.1	-1.1;-0.0	-0.1;0.1	1.0;0.1	-0.4;-0.1	-0.6;0.0	1.2;0.0	0.3;-0.0	-0.7;-0.1	-1.2;-0.1	-1.0;-0.1	-0.9;-0.1
00:26			0.0	86					-1.0;-0.1	-1.1;-0.0	-0.1;0.1	1.0;0.1	-0.4;-0.1	-0.6;0.0	1.2;0.0	0.3;-0.0	-0.7;-0.1	-1.2;-0.1	-1.0;-0.1	-0.9;-0.1
00:31			0.0	86					-1.0;-0.1	-1.1;-0.0	-0.1;0.1	1.0;0.1	-0.4;-0.1	-0.6;0.0	1.2;0.0	0.3;-0.0	-0.7;-0.1	-1.2;-0.1	-1.0;-0.1	-0.9;-0.1
00:36			0.0	86					-1.0;-0.1	-1.1;-0.0	-0.1;0.1	1.0;0.1	-0.4;-0.1	-0.6;0.0	1.2;0.0	0.3;-0.0	-0.7;-0.1	-1.2;-0.1	-1.0;-0.1	-0.9;-0.1
00:41			0.0	86		120/84	103		-1.0;-0.1	-1.1;-0.0	-0.1;0.1	1.0;0.1	-0.4;-0.1	-0.6;0.0	1.2;0.0	0.3;-0.0	-0.7;-0.1	-1.2;-0.1	-1.0;-0.1	-0.9;-0.1
00:46			0.0	86					-1.0;-0.1	-1.1;-0.0	-0.1;0.1	1.0;0.1	-0.4;-0.1	-0.6;0.0	1.2;0.0	0.3;-0.0	-0.7;-0.1	-1.2;-0.1	-1.0;-0.1	-0.9;-0.1
00:51			0.0	86					-1.0;-0.1	-1.1;-0.0	-0.1;0.1	1.0;0.1	-0.4;-0.1	-0.6;0.0	1.2;0.0	0.3;-0.0	-0.7;-0.1	-1.2;-0.1	-1.0;-0.1	-0.9;-0.1
00:56			0.0	86					-1.0;-0.1	-1.1;-0.0	-0.1;0.1	1.0;0.1	-0.4;-0.1	-0.6;0.0	1.2;0.0	0.3;-0.0	-0.7;-0.1	-1.2;-0.1	-1.0;-0.1	-0.9;-0.1

Supervising Physician: _____	ID:	999	
	Last Name:	Norav	
	First Name:	Test	
	Birth Date:	10/14/1965	Age: 59
	Sex:	F	

Protocol: Lexiscan 8/14/2025 8:49:42 PM
 Target HR: 136 Total Stress Time: 02:00 ST = J + 60
 Max. HR: 86 (63%) Max. Dose(mcg/kg): 0.0
 Max. SBP: 124 Min. SpO2: --
 Max. DBP: 84
 HRR: 0

Time	Event	Stages	Dose (mcg/kg)	HR (bpm)	VPB (min)	BP (mmHg)	RPP (*100)	SpO2 (%)	ST Level (mm), Slope (mV/sec)											
									I	II	III	aVR	aVL	aVF	V1	V2	V3	V4	V5	V6
01:00	Time Event; End of Stage Postinfusion	1	0.0	86		120/84	103		-1.0;-0.1	-1.1;-0.0	-0.1;0.1	1.0;0.1	-0.4;-0.1	-0.6;0.0	1.2;0.0	0.3;-0.0	-0.7;-0.1	-1.2;-0.1	-1.0;-0.1	-0.9;-0.1
01:01			0.0	86					-1.0;-0.1	-1.1;-0.0	-0.1;0.1	1.0;0.1	-0.4;-0.1	-0.6;0.0	1.2;0.0	0.3;-0.0	-0.7;-0.1	-1.2;-0.1	-1.0;-0.1	-0.9;-0.1
01:06			0.0	86					-1.0;-0.1	-1.1;-0.0	-0.1;0.1	1.0;0.1	-0.4;-0.1	-0.6;0.0	1.2;0.0	0.3;-0.0	-0.7;-0.1	-1.2;-0.1	-1.0;-0.1	-0.9;-0.1
01:11			0.0	86					-1.0;-0.1	-1.1;-0.0	-0.1;0.1	1.0;0.1	-0.4;-0.1	-0.6;0.0	1.2;0.0	0.3;-0.0	-0.7;-0.1	-1.2;-0.1	-1.0;-0.1	-0.9;-0.1
01:16			0.0	86		124/76	107		-1.0;-0.1	-1.1;-0.0	-0.1;0.1	1.0;0.1	-0.4;-0.1	-0.6;0.0	1.2;0.0	0.3;-0.0	-0.7;-0.1	-1.2;-0.1	-1.0;-0.1	-0.9;-0.1
01:21			0.0	86					-1.0;-0.1	-1.1;-0.0	-0.1;0.1	1.0;0.1	-0.4;-0.1	-0.6;0.0	1.2;0.0	0.3;-0.0	-0.7;-0.1	-1.2;-0.1	-1.0;-0.1	-0.9;-0.1
01:26	End of Stage Postinfusion	2	0.0	86		124/76	107		-1.0;-0.1	-1.1;-0.0	-0.1;0.1	1.0;0.1	-0.4;-0.1	-0.6;0.0	1.2;0.0	0.3;-0.0	-0.7;-0.1	-1.2;-0.1	-1.0;-0.1	-0.9;-0.1

Supervising Physician: _____

ID: 999
 Last Name: Norav
 First Name: Test
 Birth Date: 10/14/1965 Age: 59
 Sex: F

Rest Standing
 HR: 86
 (63% of 136)
 BP: 120/82
 SpO2: --

Non Confirm
 age = 59; sex = female. . sinus rhythm. P.: normal. QRS.: very pronounced LVH. age-corrected Sokolow index (SV1+RV5 or V6) = 4.3 mV. age-corrected vectorial R in extremity leads = 3.0 mV. probable septal infarct. Q > 40 ms in V2. Q/R > 1/3 in V2. RSR' in V1. ST-T.: normal. conclusion.: abnormal ECG.

QRS Axis = 47
 P Axis = 31
 T Axis = 38
 QRS(ms) = 90
 P(ms) = 94
 PR(ms) = 162
 QT/QTc(ms) = 346/414
 R-R(ms) = 700

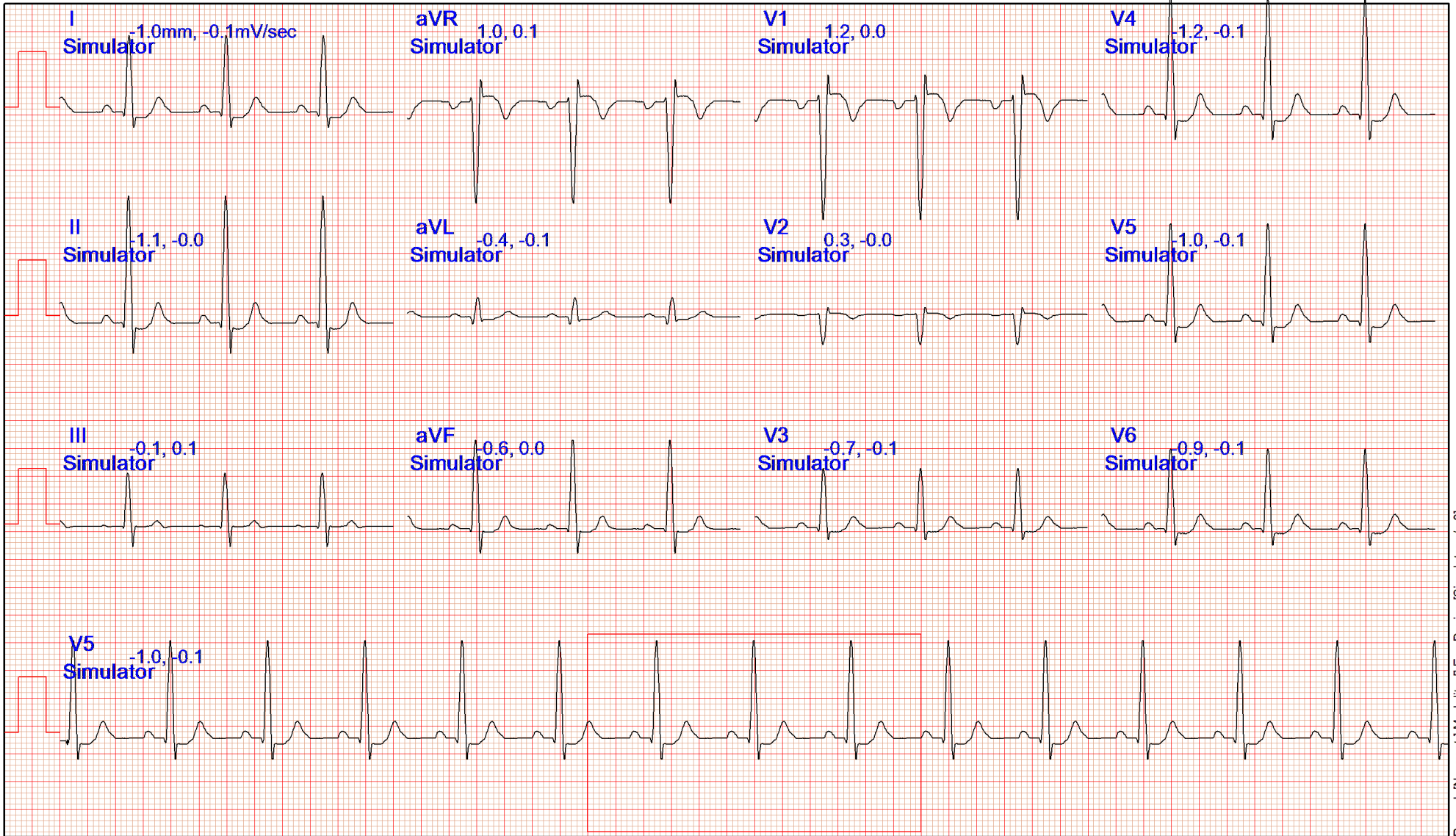

Record: [Norav.sr] Modality: [Ecg Device:[Simulator s/n 0]

Infusion 1 (01:00); Time Event

ID: 999
Last Name: Norav
First Name: Test
Birth Date: 10/14/1965 Age: 59
Sex: F

HR: 86
(63% of 136)
BP:
SpO2: --

Physician Notes:

Elapsed time 01:00

'Lexiscan'
Dose: 0.0 mcg/kg

Supervising Physician: _____

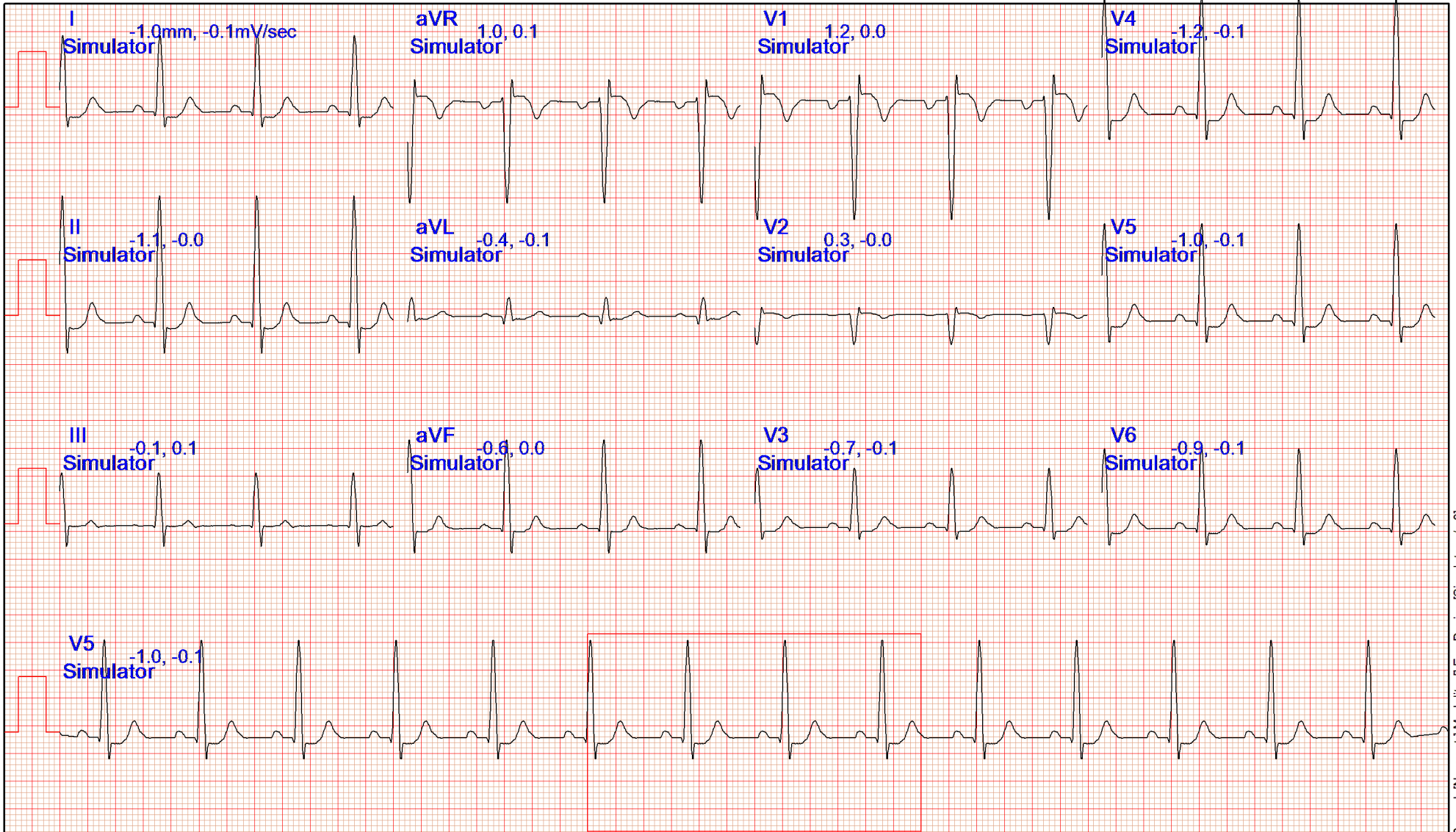

Record: [Norav.sr] Modality: [Ecg Device:[Simulator s/n 0]

Infusion 1 (02:00); Time Event

ID: 999
Last Name: Norav
First Name: Test
Birth Date: 10/14/1965 Age: 59
Sex: F

HR: 86
(63% of 136)
BP: 116/64
SpO2: --

Physician Notes:

Elapsed time 02:00

'Lexiscan'
Dose: 0.0 mcg/kg

Supervising Physician: _____

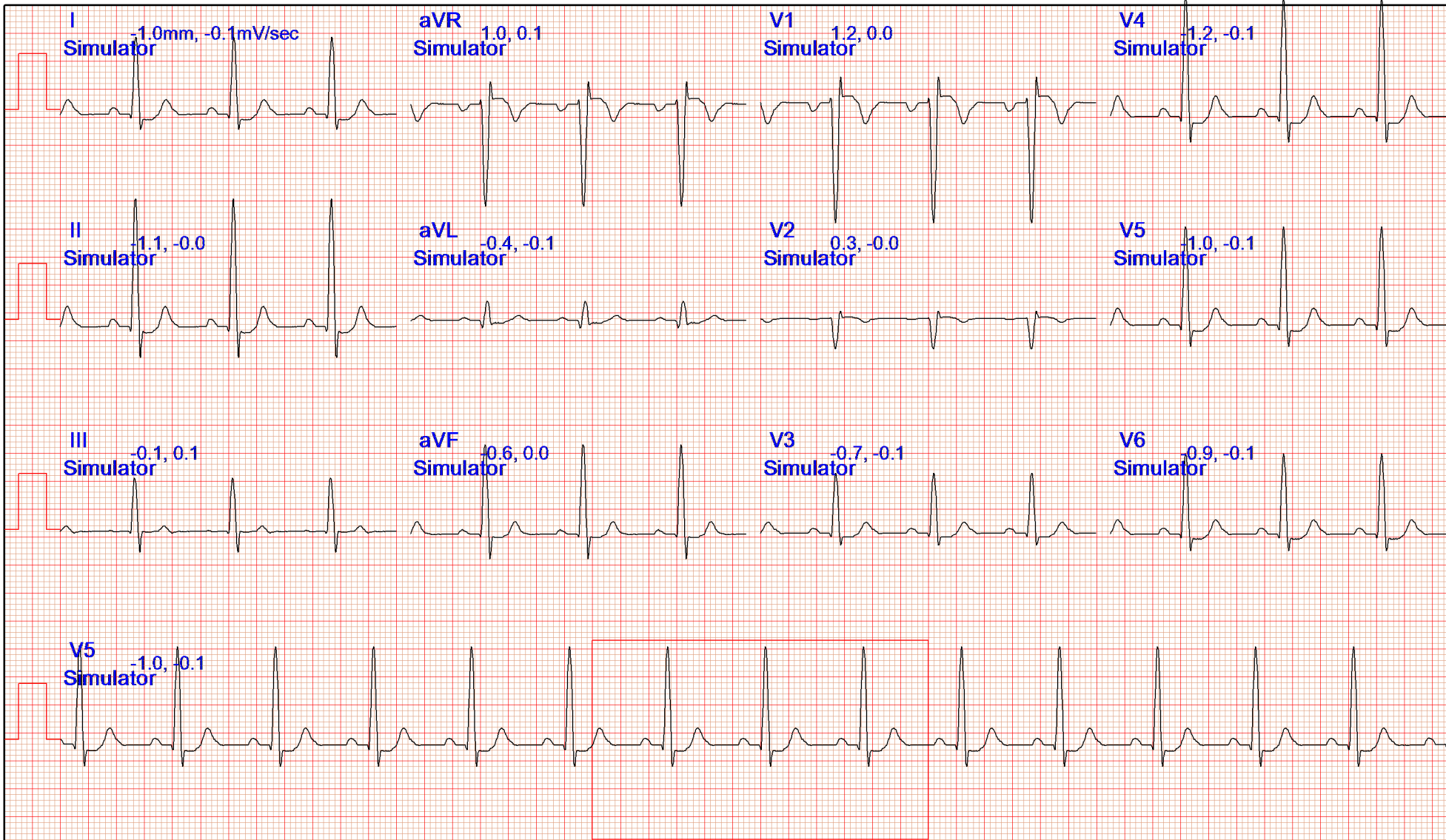

Record: [Norav.stg] Modality: [ECG Device:[Simulator s/n 0]]

Postinfusion 1 (01:00); Time Event

ID: 999
Last Name: Norav
First Name: Test
Birth Date: 10/14/1965 Age: 59
Sex: F

HR: 86
(63% of 136)
BP: 120/84
SpO2: --

Physician Notes:

Elapsed time 03:00
Postinfusion 01:00

'Lexiscan'
Dose: 0.0 mcg/kg

Supervising Physician: _____

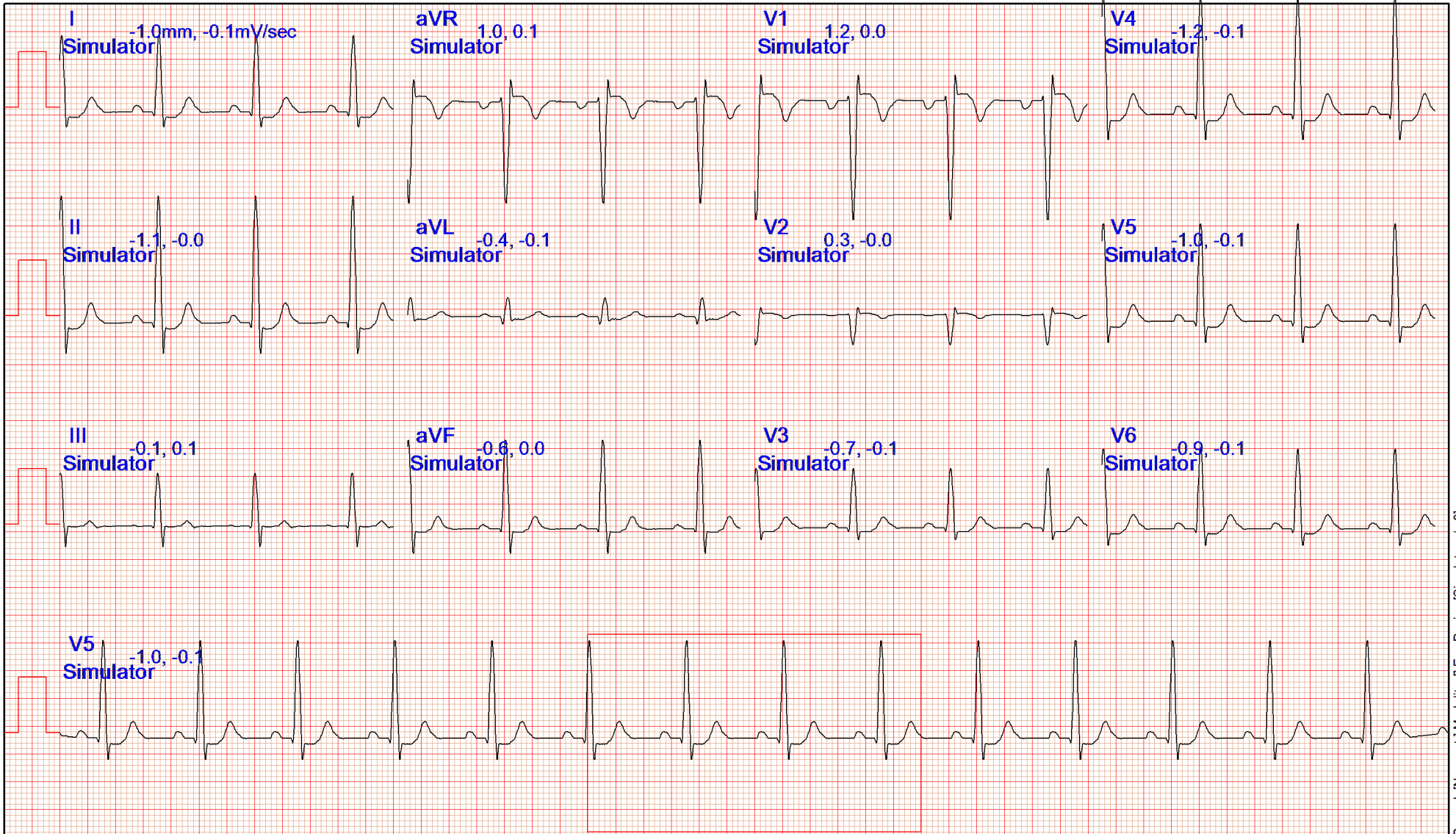

Postinfusion 2 (00:26)

ID: 999
Last Name: Norav
First Name: Test
Birth Date: 10/14/1965 Age: 59
Sex: F

HR: 86
(63% of 136)
BP: 124/76
SpO2: --

Physician Notes:

Elapsed time 03:26
Postinfusion 01:26
Lexiscan
Dose: 0.0 mcg/kg

Supervising Physician: _____

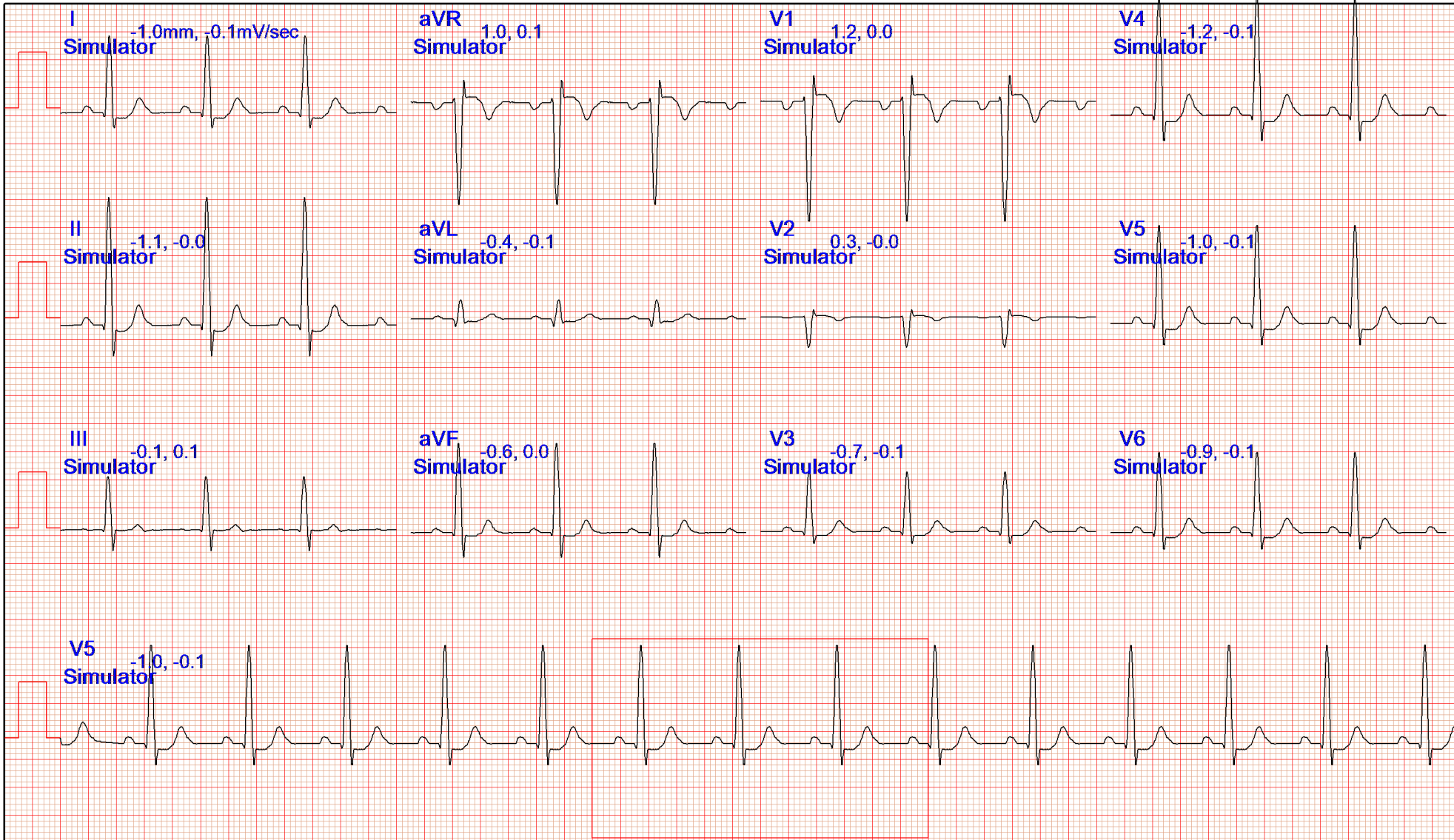

Record: [Norav.sr] Modality: [Ecg Device:[Simulator s/n 0]